SS. PETER & PAUL FLITWICK

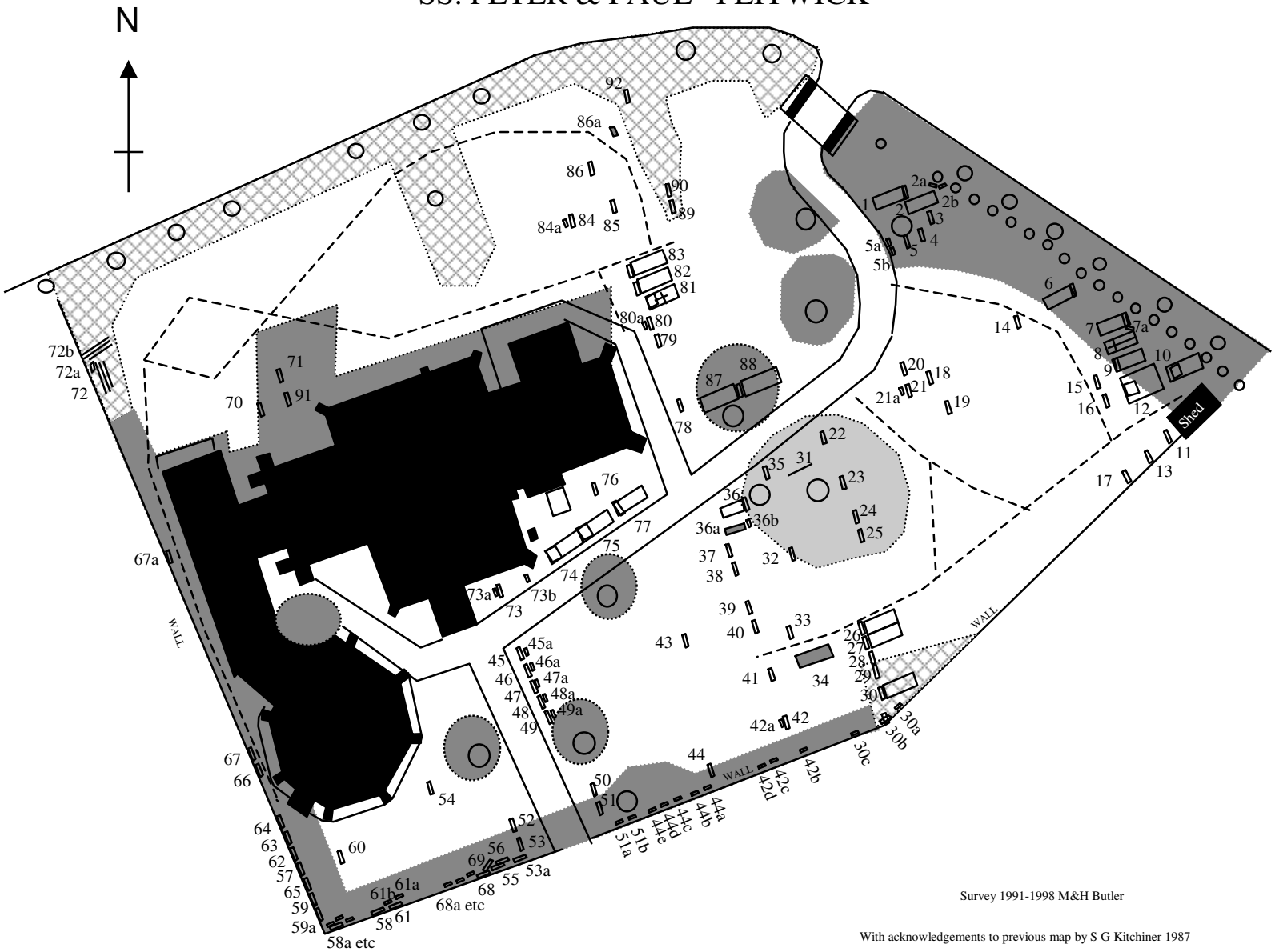

Survey 1991-1998 M&H Butler

With acknowledgements to previous map by S G Kitchiner 1987